

East elevation

South elevation

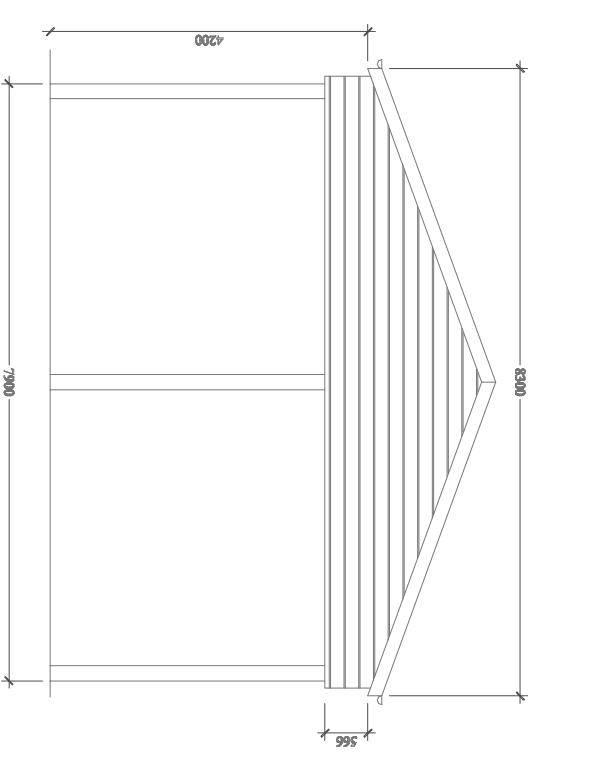
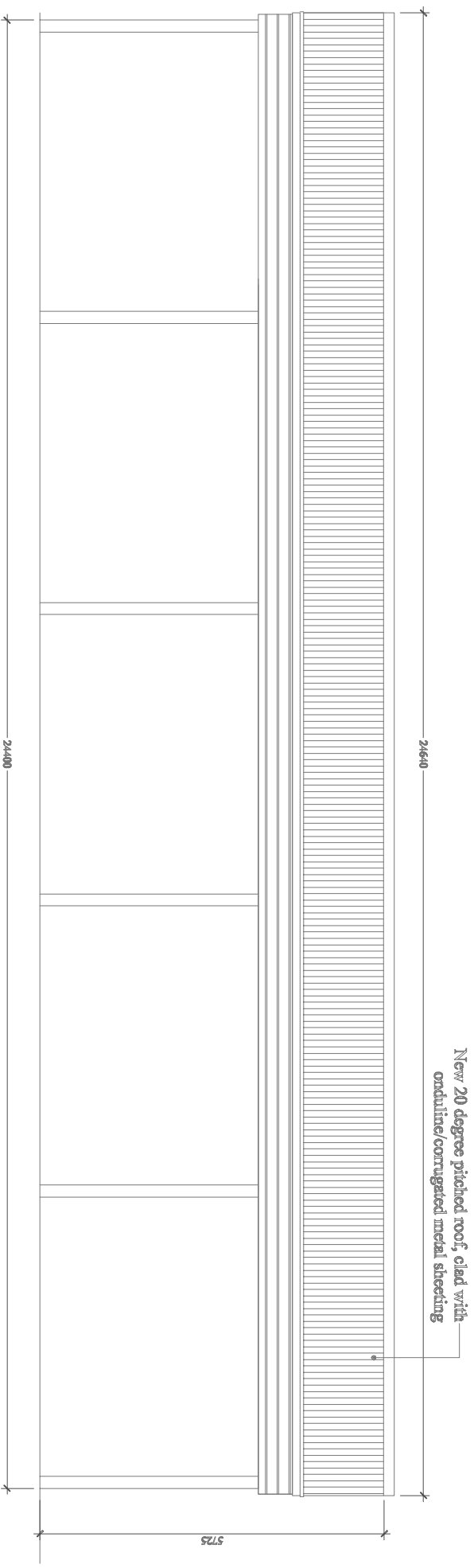

West elevation

North elevation

Construct new roundwood timber framed pole barn! Partially clad exterior of frame with larch timber boarding.

NEW OPEN FRONTED BARN
Construct proposed new open fronted pole barn building to allow storage of cut timber for air-drying.

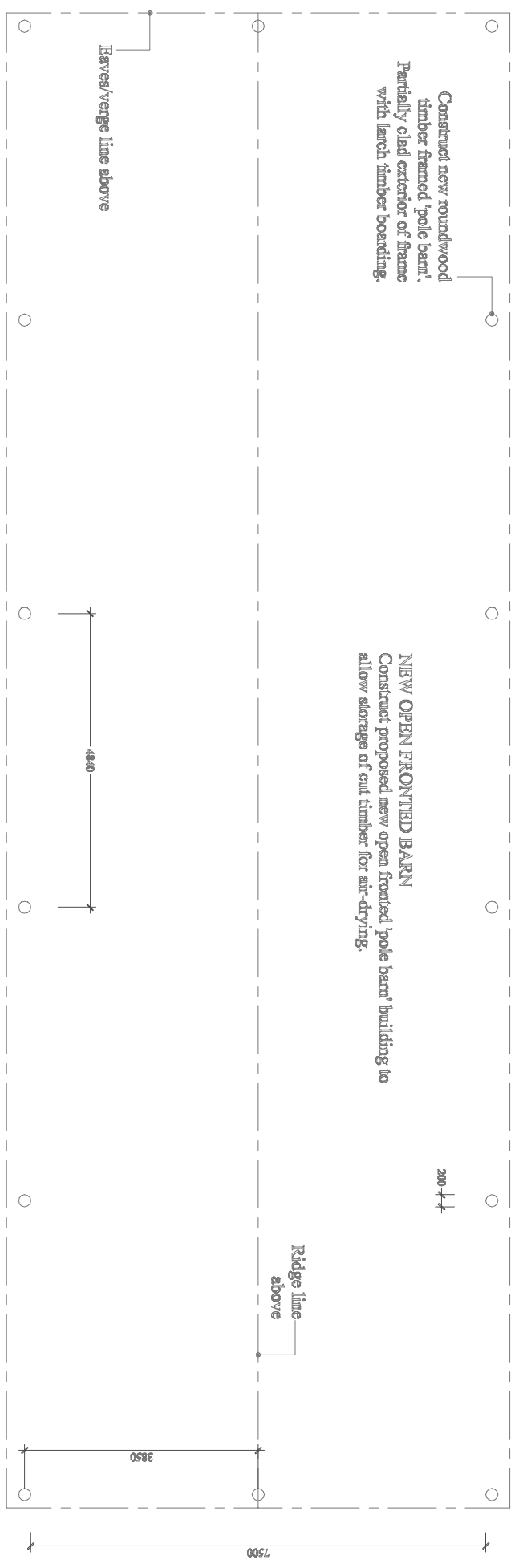

Notes:
This is not a construction drawing & should be used for planning purposes only. All dimensions should be checked on site. All structural dimensions are indicative & structural members should be designed by a structural engineer.
This drawing is the copyright of the author & must not be reproduced without permission. Copyright © 2014. The moral right of the author is hereby asserted.

Plan
BARN 2

N.B. All timber specified for structure and fabric to be sourced from timber grown and processed on site where possible.

TOTNES PLANNING			
Designed by	Checked by	File /drawing name	Date
GB	GB	L/K/W/SK02/R2	19/06/14
		Revision	Scale
		R2 20/04/15	1:100 @ A3
Mr. D. King-smith		Proposed barns at Hillfield	
Plans and elevations - Barn 2		Edition	Sheet
		Rev 04/06/14	1/1